



Inside this issue:

16th District Trustee Update	3
Special Needs Course	5
Oral Pathology Quiz #6	7
Oral Pathology Quiz Answers	11
FAQ's about Healthy Connections Dental Program	13
New Dentist Committee Member Focus	16
Master Calendar	16
History Corner	18
President's Message	20
Member Benefits Group	22
Classifieds	24

Published by the
South Carolina
Dental Association

Design: Maie Brunson

www.scda.org

Toll Free in SC:
(800) 327-2598

SCDA Annual Session Award Winners

By Phil Latham

It is a privilege to announce the 2014 SCDA Award Winners recognized at the Annual Session Awards Luncheon in Myrtle Beach.



Dr. Mona Ellis

There is no one better to start with than our George P. Hoffman, Jr. Distinguished Dentist Award winner, Dr. Mona Ellis. Dr. Ellis graduated from the Medical University of South Carolina (MUSC) College of Dental Medicine in 1977 and practices as a Periodontist in Orangeburg, SC. Mona is honored for her outstanding service to the South Carolina Dental Association (SCDA) and her passion for the SCDA Foundation. Dr. Lynn Wallace wrote in his nominating letter that "I am convinced that without her guidance and leadership, the Foundation would not enjoy the success it does today."

Mona is a member of the American Dental Association, American Academy of Periodontology, Southern Academy of Periodontology, Orangeburg Regional Hospital and the SCDA Rural Dentist Committee. Dr. Ellis has provided professional presentations to numerous groups and in addition to her full time practice, she teaches once a week at the MUSC in the Department of Periodontics. Mona has received several awards and is very involved in the Orangeburg Lutheran Church.

The Meritorious Achievement Award was presented to Dr. Mark Barry for his dedication and organization of the MUSC Dental Students who volunteer at the annual SCDA Dental Access Days Project. Mark has worked at MUSC for over 20 years and as Dr. Javed said in his nomination letter, "Dr. Barry has demonstrated significant leadership, professionalism, and clinical skills." Mark served in the United States Navy and received several awards while serving our country.



Dr. Mark Barry



Dr. Carolyn Brown

The Special Recognition Award was presented to Dr. Carolyn Brown of Columbia, SC. Carolyn works closely with the Student Recruitment and Admissions Committee at the MUSC College of Dental Medicine while maintaining a private practice. She is a graduate of MUSC and as Dr. Javed mentioned in his nomination letter "I want to mention that her efforts are totally voluntary and she takes time off her practice to travel to MUSC for the interviews and committee meetings."

The New Dentist Award was presented to Dr. McKenzie Woodard of Charleston. Dr. Woodard attended dental school in Virginia, but moved to Charleston in 2013. McKenzie has been an inspiration to many and is able to "juggle all the aspects of her busy life" and thrives in her other roles as a wife, mother, friend and daughter.



Dr. McKenzie Woodard

Continued on page 2

Continued from page 1

The Dental Team Member Awards were presented to Ms. Tabitha "Tabby" Grigsby who works with Dr. Staci Gaffos and Ms. Deborah Van Metre who works with Dr. Grover "Gee" Rabon's office.



Ms. Tabby Grigsby

Tabitha has been a hygienist with Dr. Gaffos since 1990 and graduated from Midlands Technical College. Dr. Gaffos mentioned that she was "a great team player and has always eagerly and enthusiastically helped new employees. She leads by example and has maintained her room, equipment and instruments in the most professional manner."

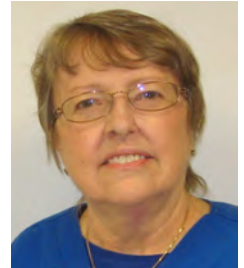

Ms. Deborah Van Metre

Deborah is an assistant who has worked with Dr. Rabon for over 15 years, but has over 35 years of experience. Dr. Rabon commented that Deborah "continues to press forward" and she always works with a "positive attitude because she loves what she does and she loves dentistry."

The SCDA would like to congratulate all of these winners.



If you have not already joined the SCDA Facebook page you are missing out! We have moved all of our pictures from Shutterfly to our Facebook page. We have posted pictures from our conventions and DAD projects. You can save the pictures, tag yourself and share them with other friends on Facebook. You will also be kept up to date on all SCDA news! Join our group today! www.facebook.com/scdental. You can also follow us on twitter @SCDentalAssoc!

- Inexpensive
- Disposable
- Non-Toxic



PROTECT YOUR PATIENT FROM PAINFUL TISSUE PLUGS
PROTECT YOUR EQUIPMENT FROM COSTLY REPAIRS

CONTACT YOUR LOCAL DENTAL SUPPLY FOR THE E-VAC TIP

PACKAGED 100/ZIPLOCK BAG

E-VAC INC.®

CALL/FAX: (509) 448-2602 • EMAIL: kenevac@hotmail.com

PURCHASED BY:

General Practitioners • Pediatric Dentists • Periodontists • Prosthodontists • Dental Assistants • Hygienists • Hospitals • Universities

Made in USA • FDA Registered

16th District Trustee Update

By Dr. Hal Fair, 16th District Trustee

We had a very productive Board meeting. The following is a brief summary of our work. The Strategic Planning Steering Committee has been working for over two years on our new strategic plan. At this BOT meeting we passed the new Members First 2020 plan. It will take effect January 1, 2015. This plan will guide all of our work and will drive our budgets. All of us thank Dr. Israelson and his entire committee for their hard work. On a related note, the Board also approved the creation of a new standing committee to oversee implementation of Members First 2020, demonstrating the Boards commitment to fully implement or new plan.

One of the duties of the BOT is to nominate members of the Council on Scientific Affairs. We had a full slate of candidates this year. After multiple ballots, the Board nominated the following four individuals: Dr. Anita Aminoshariae, Ohio; Dr. Paul Moore, Pennsylvania; Dr. Howard Roberts, Federal Dental Services; and Dr. Lawrence Wolinsky, Texas. The names of these nominees will be submitted to the 2014 House of Delegates.



Dr. Hal Fair

At this meeting, we again devoted significant time for the Board to engage in an in-depth strategic discussion. We addressed the issue of the optimal role of the ADA within the tripartite. We recognized that we currently play a direct-to-member role and a client service role with the state societies. Presently, our client service role takes up a significant portion of our resources, but that work is probably not sufficiently managed in an intentional way. We do more in reaction to what we are asked to do. During our discussion, we asked ourselves what the ADA should look like in five years. There was general consensus that, while we will continue direct member work, our focus will begin to shift more heavily toward service to our state societies in an intentionally managed way. This conversation will continue and will, I am certain, help shape our future budget decisions.

Another major topic at this meeting was the proposed Membership Growth Plan. Both the Chair and Vice Chair of the Council on Membership were able to join us. The Board was fully briefed about the Council's proposal and had an opportunity for questions and discussion. The Board voted to support the Membership Growth Plan. Based on the recommendation of the Budget and Finance Committee, the Board decided to fund the plan this year at the level of \$500,000. This represents a reduction in the original request from the Council and no additional FTEs in 2014. Our action was based on the need to assess the resources currently available to the Division. That assessment will be completed in time for approval of the 2015 budget.

Also related to membership, the Board approved recommendations from the Council on Membership to create three temporary, one-time dues incentive programs. The programs target non-members who have not been active members for at least two years. The purpose of the programs is to attract non-members to join the ADA.

Continuing our pilot program with the Committee on the New Dentist, the CND chair attended our meeting and shared his thoughts on how to maximize the benefits from the relationship between the Board and CND. Our Governance Committee has been asked to look into the Board's relationship with the CND and how to maximize the positive impact of that relationship.

The Board authorized funding to support the Alaska Dental Society during a time of strong need by that Society. The funds will be used to conduct a comprehensive needs assessment on behalf of ADS to help determine what additional needs, if any, exist to protect the viability of that state society.

The Board heard a report from the Diversity Committee. A self-assessment survey has been completed. The committee wants to identify institute graduates who become leaders in Dentistry and to expand monitoring in the states to both follow the institute graduates and identify new potential students.

The report from Mike Graham was positive. He gave several examples on how the Action for Dental Health was having a positive effect in many states and that the Power of Three was energizing both state and local components.

Continued on Page 5

Reinvest



The **Patterson Advantage**[®] program helps you build the practice of your dreams.



How are you going to reinvest in your practice to build its worth?
As a **Patterson Advantage**[®] member, you're earning Advantage Dollars on your everyday merchandise purchases, technical service fees and Patterson financing. Put those real dollars to work for your practice – with a new handpiece for now or upgraded equipment and technology for your future.

PATTERSON *ADVANTAGE*[®]

YOUR PARTNER IN PRACTICE GROWTH

Greenville Branch
105-G Ben Hamby Drive
Greenville, SC 29615
864-676-0333

Columbia Branch
400 Arbor Lake Dr., Suite A100
Columbia, SC 29223
803-754-8754

Charleston Branch
2300 Clements Ferry Rd., Suite 103
Charleston, SC 29492
843-849-5260

Continued from Page 3

I am also the Liaison to the Council on Membership for this year. This council met two weeks later followed by the Recruitment and Retention Conference.

1. The council discussed the strategy for the Power of Three roll out
2. The Rule of 95 that last year's HOD referred back to council was discussed and the council did not recommend passage
3. Tactics were discussed to include and invite dentist from large group practices into organized dentistry
4. Student debt was discussed and practice choices and opportunities for new graduates.
5. An Aptify update was given and it was stressed how important this is to a unified membership base
6. Newly launched apps were introduced, the roll out of the new ADA website, and the possibility of using apps as a recruitment tool was discussed

The council should be commended for their dedication and hard work. They are performing an excellent job doing the work of our membership and the ADA.

As mentioned the R and R conference followed the council meeting. This conference allowed the council members to give valuable input to the attendees. We began with a message from Dr. Norman followed by Dr. O'Loughlin. Both stressed the importance of a unified membership at all levels of the tripartite: Local, State and National all working together as one ADA with the member being at the center. Membership was stressed. To really make membership grow we must have an easier way for nonmembers to join, AN EASY BUTTON, so to speak, not an easy task as it would require by-laws changes throughout many components and constituents. This is doable and probably necessary for long term growth and stability of the ADA.

Finally, it needs to be known that the SCDA received three awards at the R and R conference for constituents with membership between 1000 and 2000.

- Greatest Net Gain in Membership
- Greatest Net Gain of New Dentists
- Greatest Percentage of Nonmembers to Membership

Congratulations to the SCDA and especially to Maie Brunson of the SCDA staff who spearheaded the membership drive.

Save the Date

XVI Annual Continuing Education Course: "Dental Program for the Diagnosis and Treatment of Individuals with Special Health Care Needs"

Friday, September 26, 2014
6 Hours of CE

Registration & Contential Breakfast: 7:30 am- 8:30 am
Program: 8:45 am- 4:00 pm

North Charleston Convention Center

Sponsored by: Medical University of South Carolina, College of Dental Medicine and the SCDA

Course Faculty

Derrick MacFabe.MD University of Western Ontario,Csanada
Steve Beetstra,DDS,MHSA, Arkansas Children Hospital
SC DHHHS representative, Columbia,SC
Carlos F. Salinas DMD. MUSC, Charleston SC

Carlos F. Salinas, DMD, Course Director
MUSC, Pediatric Dentistry-Orthodontics
Charleston, SC
salinasc@musc.edu

Think Beyond YOUR WEBSITE

WATCH OUR
90 SEC. VIDEO



www.ThinkNewPatients.com



Starting at
\$995 setup

- Premium Websites
- Mobile Websites
- Social Media
- Search Engine Optimization
- Reputation Monitoring
- Patient Education

IT'S EASY. A complete Web Presence packs all your online marketing into one simple platform. It's time to make the upgrade. Officite can help.

- 1** CALL YOUR WEB PRESENCE ADVISOR
Meet your full-time, dedicated expert.
- 2** CHOOSE YOUR WEB PRESENCE PACKAGE
Select a package customized for your practice.
- 3** LAUNCH YOUR WEB PRESENCE
And watch the new patients come in.

Officite



866-731-8836
WWW.THINKNEWPATIENTS.COM

Oral Pathology Quiz: Case #6

By Angela C. Chi (1), J. Lee Moore (2), Brad W. Neville (1)

(1)Division of Oral Pathology, College of Dental Medicine, Medical University of South Carolina

(2)Private Practice, Greenville, South Carolina

A 7-year-old boy presented for routine oral examination. A panoramic radiograph revealed a well-defined, mixed radiolucent-radiopaque lesion associated with the crown of impacted #31 (Figure 1). The patient was asymptomatic, and no expansion was evident clinically. He was otherwise healthy, and no other abnormalities were noted upon clinical and radiographic examination. The patient subsequently was referred to an oral and maxillofacial surgeon for biopsy, and the microscopic features are shown in Figure 2.

Figure 1. A: Panoramic radiograph showing a well-defined, mixed radiolucent-radiopaque lesion associated with the crown of #31. **B:** Detail of the same panoramic radiograph.

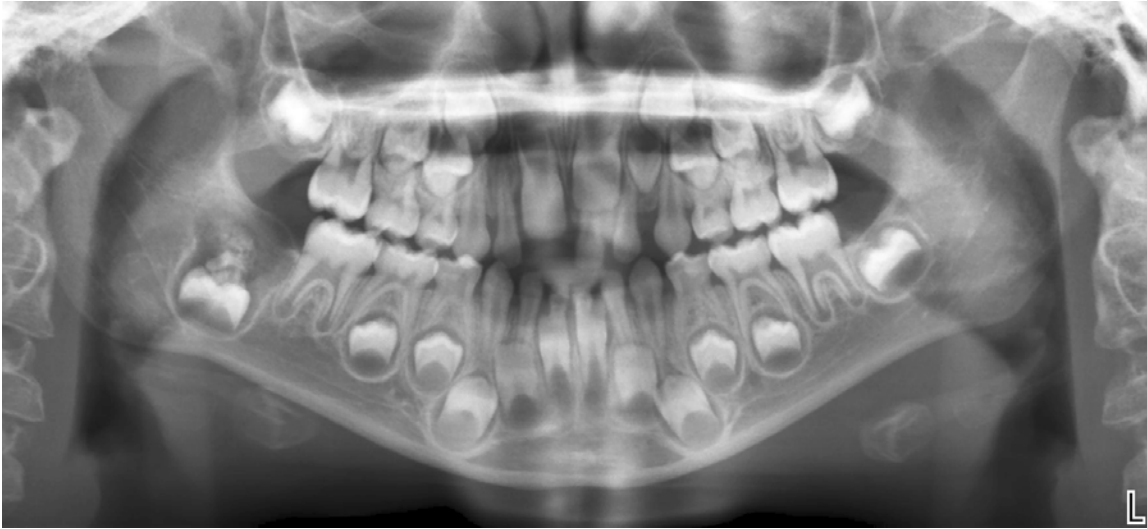

Continued on Page 9



FREE SHIPPING ON EVERYTHING!

Free Shipping Everyday!

Full line of gloves and masks and special association member pricing.

Featuring...



Kimberly-Clark

MICROFLEX
THE MOST TRUSTED NAME IN GLOVES

Sempermed
We are people protection.

Powder-Free Nitrile Starting at \$4.80 per 100 gloves through June 30, 2014



Powder-Free Latex Starting at \$6.40 per 100 gloves



Powdered Latex Starting at \$7.25 per 100 gloves



Kimberly-Clark Masks: Buy 1 Case, Get 2 Boxes FREE



Masks starting at \$4.00 per 50 masks
Level 1, 2 and 3 masks in stock



Stretch Your Dues Dollars!



Call Association Gloves: (877) 484-6149 to order or request free samples
Order on the Web at: www.scdagloves.com

All products are sold by the case.

Continued from Page 7

Figure 2. Microscopic examination showed **A:** cords and small islands of odontogenic epithelium within a primitive mesenchymal stroma, as well as **B:** disorganized masses of dentin and enamel matrix.

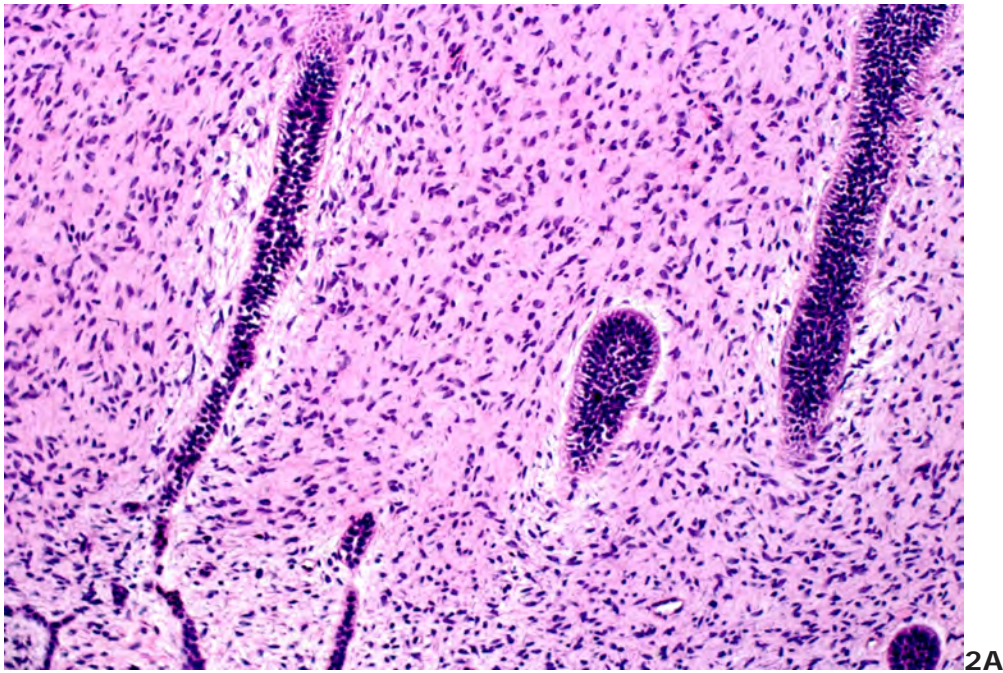

2A

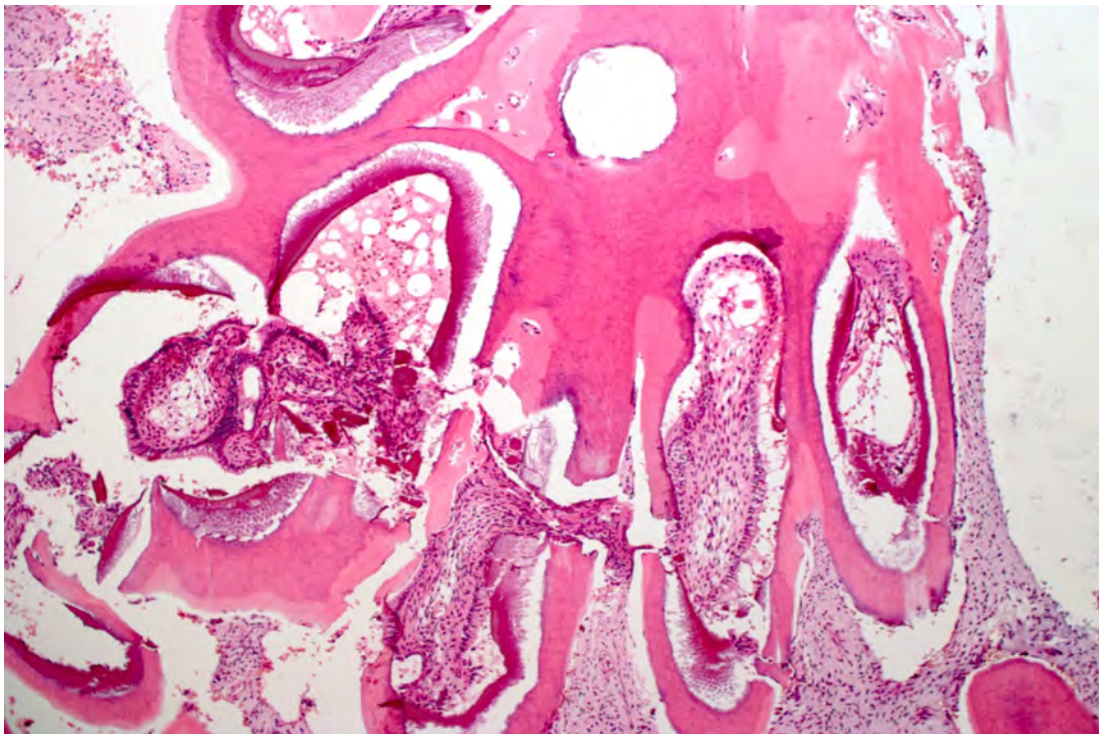

2B

What is the diagnosis?

- A. Odontoma
- B. Ameloblastic fibro-odontoma
- C. Ameloblastoma
- D. Ameloblastic fibroma
- E. Calcifying epithelial odontogenic tumor

Answer on Page 11

Relax—We've got you covered!

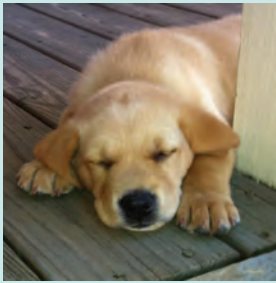

Contact SCDA Member Benefits Group about all your malpractice insurance needs

- Our malpractice insurance carrier has been covering SC dentists for 35+ years
- They have won over 90% of their cases that have gone to trial
- They have closed more claims without payment than any other carrier in SC
- A fellow SCDA member dentist sits on the board of our carrier
- When you make SCDA your agent of record, the commission goes back into YOUR association, not in someone else's pocket
- Outstanding rates on both occurrence & claims made policies

803.750.2277
 ski@scda.org
 www.scda.org

YES!

I FOUND D-MMEX, CASHED IN AND WOW ...
WHAT A RETURN!



You can increase your income by maximizing your return on refining precious scrap metals!

Getting started is easy! Send us these items:

- Failed crowns and bridgework
- Silver alloy powder • Partial
- Grindings • Casting flashes
- Platinum foil • Extractor bags
- Floor sweepings • Jewelry

Current Rates:

- 97% Gold
- 90% Platinum and Silver
- 85% Palladium

SCDA Members earn a 5% premium.

Now that's smart!

Call or go online today for a free shipping kit!



800-741-3174

Endorsed by

www.easyrefine.com



RESTORE-ALL inc.

1-800-349-7379

Transform your Dental Office

We Specialize in Total Operatory Restoration

Reupholstery of dental chairs and stools

Repainting of dental lights, x-ray units,

chairs and more!

MOBILE SERVICE

WE COME TO YOU



WE WORK WEEKENDS

WHEN YOU DON'T

We also have refurbished dental chairs for sale.

DON'T REPLACE...RESTORE

Quality Service Since 1971



Referrals On Request

www.restore-all-inc.com

Answer to Oral Pathology Quiz #6 on Page 7

ANSWER: B. Ameloblastic fibro-odontoma

DISCUSSION:

The ameloblastic fibro-odontoma represents a rare, benign tumor of odontogenic epithelium and ectomesenchyme. The ameloblastic fibro-odontoma belongs to a spectrum of mixed odontogenic tumors, which also includes the odontoma and ameloblastic fibroma. Some authorities regard the ameloblastic fibroma and ameloblastic fibro-odontoma as progressive stages in the formation of an odontoma, although others have refuted this hypothesis.

Ameloblastic fibro-odontoma is primarily a tumor of childhood and adolescence, with an average age at diagnosis of approximately 9 years and no significant gender predilection. The lesion most often arises in the posterior mandible and posterior maxilla. Clinically, most patients exhibit a slowly growing, painless mass. Smaller lesions may be discovered incidentally during routine radiographic examination or may be noted during radiographic assessment for delayed tooth eruption. Larger lesions may cause swelling. Radiographic examination typically shows a well-defined, mixed radiolucent-radiopaque lesion. The radiopaque component may vary from several small calcifications to a single, large calcified mass. As seen in the current case, many lesions are associated with the crown of an unerupted tooth. Most examples are unilocular, although multilocular lesions also are possible.

Microscopic examination shows features of both an ameloblastic fibroma and an odontoma. The ameloblastic fibroma component is comprised of cords and small islands of odontogenic epithelium within a primitive mesenchymal stroma. The odontogenic epithelium exhibits ameloblastic differentiation (i.e., a peripheral layer of columnar cells exhibiting reverse nuclear polarization, loosely arranged central cells resembling stellate reticulum). The odontoma component includes disorganized enamel and dentin, often with cementum.

Most cases are treated by curettage or enucleation, and recurrence after conservative surgical removal is rare. Some authors recommend removal of associated impacted teeth in order to avoid leaving behind tumor, although others have reported no persistence or recurrence despite preserving the involved teeth.

REFERENCES:

Chi AC, Neville BW: Ameloblastic fibro-odontoma. In Richardson MR (editor): *Current Concepts in Head & Neck Pathology*, ed 1, pp 1071-1072, Philadelphia, 2011, Saunders.

De Riu G, Meloni SM, Contini M et al: Ameloblastic fibro-odontoma. Case report and review of the literature, *J Craniomaxillofac Surg* 38:141-144, 2010.

Nelson BL, Thompson LDR: Ameloblastic fibro-odontoma, *Head Neck Pathol* 2013 Nov 7 [Epub ahead of print].

Neville BW, Damm DD, Allen CM et al: Ameloblastic fibro-odontoma. In *Oral and Maxillofacial Pathology*, ed 3, pp 721-722, St. Louis, 2009, Saunders Elsevier.

Pontes HA, Pontes FS, Lameira AG et al: Report of four cases of ameloblastic fibro-odontoma in mandible and discussion of the literature about the treatment, *J Craniomaxillofac Surg* 40:e59-e63, 2012.

PARAGON

DENTAL PRACTICE TRANSITIONS

PARAGON Makes Every Transition a Win-Win

Our Dual Representation policy guarantees all parties emerge as winners.



Your local PARAGON practice transition consultants are Martin Bockler, DMD and Elsie Witt-Bockler, MD



Dual Representation



CALL: 866.898.1867 | EMAIL: INFO@PARAGON.US.COM

When it comes to purchasing or refinancing a home¹, you have options.



Whether you are purchasing a new home or refinancing an existing one, our Physician Mortgage Program is designed to meet your needs. We offer fixed and adjustable rate mortgages to eligible dentists and physicians giving you the opportunity to obtain 100% financing.

- Purchase or refinance¹
- No down payment required
- No Private Mortgage Insurance (PMI) required
- Flexible and streamlined processing
- Financing² up to \$1 million on a primary residence loan
- 100% Loan-to-Value (LTV)³



Bryan Baldwin
NMLS# 664094
Mortgage Banker
1221 Main Street
Columbia, SC 29201
O 803-929-2111
M 803-730-0027
F 803-929-2009
bryanbaldwin@synovusmortgage.com
www.synovusmortgage.com/bryanbaldwin

SYNOVUS[®]
MORTGAGE CORP.

NBSC
a division of SYNOVUS[®] BANK
MEMBER FDIC

Eligible Physicians: Physicians (MD, DO, DDS and DMD) in residency or in practice less than 10 years that have their primary relationship with Synovus.

¹ Primary residence only ² Subject to credit approval ³ Property appraisal required



Synovus Mortgage Corp. is a subsidiary of Synovus Bank.

NBSC is a division of Synovus Bank. Synovus Bank, Member FDIC, is chartered in the state of Georgia and operates under multiple trade names across the Southeast. Divisions of Synovus Bank are not separately FDIC-insured banks. The FDIC coverage extended to deposit customers is that of one insured bank.

Spring 2014 Webinar Series FAQs- SC Healthy Connections Dental Program

By DentaQuest



1. What codes can we use to submit for adult emergency services?
Please refer to the Exhibit B of the Dental ORM, which lists covered benefits for eligible adults age 21 and older.

2. Will Adults over the age 21 be required to pay a co-pay?

Beneficiaries age 21 and older are not subject to the \$3.40 copayment since emergency treatment is excluded from copayment requirements.

3. Can I limit the number of adult beneficiaries that I see in my practice?

Providers have the right to limit the number of Medicaid patients they are willing to treat within their scope of practice; however, providers may not discriminate in selecting the Medicaid beneficiaries they will treat or services they will render.

4. Can oral surgeons see adults for the emergency service and use CDT codes or will they only be allowed to submit using CPT codes?

As of April 1, 2014, oral surgeons may see adult beneficiaries for emergency services and submit for covered CDT and CPT services that are outlined in Exhibit B. The addition of the adult emergency dental benefits does not alter the existing coverage allowance for emergency medical procedures (CPT codes) available (Section 4.06 of the ORM).

5. Do we need to type the word "Emergency" if we are using the web portal for claim submission or will clicking the emergency box be enough?

Yes, the word "Emergency" must be typed in the comments section during claim entry on the DentaQuest provider web portal.

6. If I submit a prior authorization request for numerous teeth to be extracted, what information is needed and how can I receive the determination back in a timely manner?

Prior authorizations are not required, but optional for predetermination of proposed treatment plans. Documentation and radiograph(s) submitted need to provide tooth-specific information on the medical necessity of the extractions being requested.

It is important to remember that pre payment review is not required when four (4) or fewer extractions are performed per member, per date of service. Claims involving more than four (4) extractions and/or use of higher level oral surgery codes (D7285 and above) and/or adjunctive general services (9000 series codes) will require pre-payment review. Providers have the option to seek prior authorization in these scenarios.

Options for prior authorization submission are outlined in Section 3.00 of the Dental ORM.

Prior authorization is only required for planned use of an outpatient setting.

7. What if an adult member needs more than 4 teeth extracted on the date of service? And what documentation needs to be submitted along with the claim?

If four (4) or more teeth need to be extracted on the date of service, documentation of medical necessity and radiographs should be submitted with the claim for pre-payment review. Documentation and radiograph(s) submitted need to provide tooth-specific information on the medical necessity of the extractions performed.

8. Why is there a limit on how many teeth that can be extracted on a date of service?

There is not a limit on how many teeth that can be extracted on the date of service. SCDHHS' policy is that medically necessary extractions (for the relief of severe and acute pain or/an infectious process in the mouth) be allowable and reimbursable under the adult emergency dental benefit.

The adult emergency benefit and the four (4) extraction threshold for pre-payment review is designed to allow administrative ease for providers; however, SCDHHS expects that only medically necessary extractions will be performed. SCDHHS and DentaQuest will be monitoring utilization and claim submissions closely to ensure this.

9. Do we have to supply radiographs just for a single tooth to be extracted?

Single tooth extractions do not require a narrative of medical necessity or an x-ray, just indication of emergency.

10. When will the updated version of the ORM be on the web portal?

The updated version of the ORM is being posted to the provider web portal on Thursday, March 27. It can be found in the "Related Documents" section.



Continued on Page 15

When it's time to start thinking about tomorrow...

Practice Sales
Practice Appraisals
Transition Consultation

We customize a plan FOR YOU to maximize patient and staff retention, minimize your tax liability, and ensure a smooth and successful transition.
Call us today for a free initial consultation!

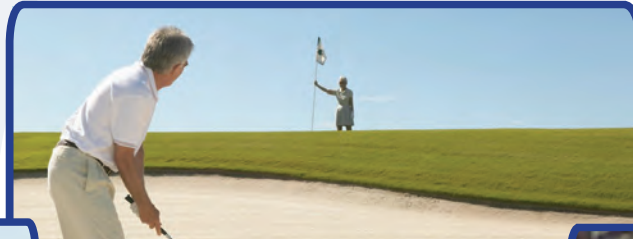

Practice transition experts

**NATIONAL PRACTICE
TRANSITIONSSM**

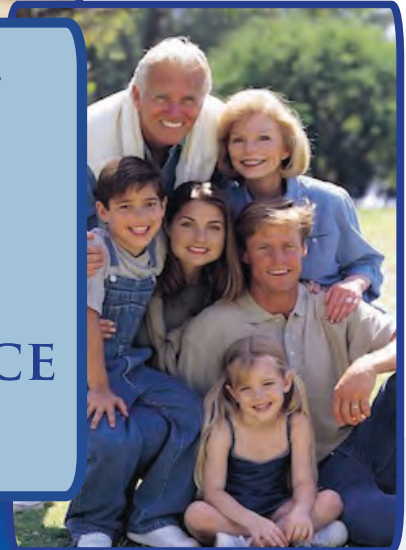

NPT=Results

Congratulations to these doctors who trusted us with their practices when they were ready to take that next step!

Roger Stock, DDS -to- Smitha Reddy, DDS
Landmark Dentistry -to- Confidential Buyers
Jeffrey Shapiro, DMD -to- Fayez Badlissi, DMD
Thomas Richards, DDS -to- Nadder Hassan, DDS
Stephen Couet, DDS -to- Joseph Flaherty, III, DMD
Warren Fitzpatrick, DMD -to- Robert Carnevale, DMD



Amanda Christy
Regional Representative
a.christy@NPTdental.com

877.365.6786 x 230
www.NPTdental.com
info@NPTdental.com

We may not be the biggest, but we are committed to being the BEST!

Continued from Page 13

11. Do all offices have to download the new CMS 1500 form (version 02/12)?

Use of the CMS 1500 format (02/12) is required for any practice submitting medical claims. As of April 1, 2014, all CPT codes must be submitted on the CMS 1500 format (version 02/12), regardless of the date of service. Any medical claims submitted on earlier versions of the CMS 1500 claim form will be rejected as of April 1, 2014. This requirement only affects oral surgeons.

12. What is the time frame to file an appeal with DentaQuest?

Providers may appeal in writing to DentaQuest within thirty (30) days of the date of receipt of the notice of adverse action or thirty (30) days from receipt of the remittance advice reflecting the denial, whichever is later. (See Section 4.12 of the Dental ORM.)

13. Can we charge a broken appointment fee to adults?

No, Medicaid beneficiaries cannot be charged a broken appointment fee.

14. Will Medicaid cover dentures?

Currently available State Plan benefits for Medicaid beneficiaries are outlined in Exhibits A, B, and C of the Dental ORM. Dentures are not covered benefits for adult beneficiaries, but certain denture codes are available for children and members of the MR/RD Waiver. For adults, any dental code that is not listed in the ORM is considered a non-covered service. For children, all medically necessary services (State Plan and non]State Plan) are allowable per to the federal EPSDT policy. See Section 3.04 of the Dental ORM.

Send us your story ideas!

Do you have an idea for a story? We'd love to hear it. We're always looking for topics of interest to our members.

If you have a suggestion, email Maie Brunson at brunsonm@scda.org or call 800-327-2598. Please be specific We'll let you know if and when your idea will come to fruition. Thanks for your help!



Working together to improve the oral health of South Carolina's children

DentaQuest manages the Healthy Connections dental program. We greatly appreciate the contributions of providers. Our provider web portal makes it easy for you to submit claims and authorizations, check member eligibility and more. Responsive service from our call center reps keeps your offices running at peak efficiency.

To learn more about the Healthy Connections program or DentaQuest, contact Tycie Sellers at 803.758.0490 or Tycie.Sellers@dentaquest.com.



Experience you can count on.

New Dentist Committee Member Focus

By Nicole S. Price, DMD

SCDA Mission

The South Carolina Dental Association represents member dentists in order to promote and provide optimal oral health care to all citizens of the state of South Carolina by serving as an advocate to advance the profession of dentistry.

Are You Retiring? Please Notify the SCDA

Call the SCDA office and ask for a retired affidavit so that you can continue to receive all the member benefits you've come to enjoy and expect, but at a quarter of the cost! You can also request a free copy of "Closing a Dental Practice" or click here to go to the SCDA's website to download a copy. Contact Maie Brunson at 800-327-2598 or by emailing her at brunsonm@scda.org.

1 out of every 10 dentists will suffer from alcohol or drug abuse at some time in their lives.

If you or someone you know needs help, contact the SCDA's Dental Assistance and Advocacy Committee: 800.327.2598

Keep Your Records Up-to Date!

These days people change information often: new phone number, email address as well as mailing addresses. Make sure your information is correct by logging into www.scda.org to verify your information!

Why I participate in organized dentistry?

When it comes to organized dentistry, Helen Keller hit the nail on the head when she stated, "Alone we can do so little; together we can do so much." While a member of ASDA, I had the opportunity to lobby on Capital Hill. I saw first hand how the ADA works to advocate for dentists through legislature. This was the moment that I realized it takes many voices to advance our profession. Individually, we are limited, but together, we can accomplish so much more.

What have I gained from organized dentistry?

Being involved in organized dentistry has provided me with the opportunity to meet colleagues from all over the United States. This network has given me the chance to gain new ideas and perspectives to grow and better my practice. In addition, serving on committees has allowed me to foster my leadership skills and increase my confidence.

About Nicole S. Price, DMD

Dr. Nicole Price is a graduate of the Medical University of South Carolina (2007) and Newberry College (2003). She is an active member of the American Dental Association, the Academy of General Dentistry, and the American Orthodontic Society. As a member of the South Carolina Dental Association, Dr. Price serves on the Committee of the New Dentist and is a House of Delegates Alternate. She is also a member of Lake View United Methodist Church where she serves on the Pastor Parish Relations Committee. Additionally, Dr. Price is the Chapter Advisory Board Chair for the Epsilon Zeta chapter of Kappa Delta Sorority. She and her husband, Bryan, have a son, Cadyn, and two beagles, Chili and Pepper.



Master Calendar

May 1-3	145th SCDA Annual Session	Kingston Plantation	
May 3	SCDA Board Meeting	Kingston Plantation	7: 30 AM
May 16	Radiation Safety Exam	Midlands Tech Airport Campus	9: 30 AM
May 31	Nitrous Oxide Monitoring Course	MUSC	8: 30 AM

Staying on the front line of
DIGITAL.

Send us your digital impressions today!

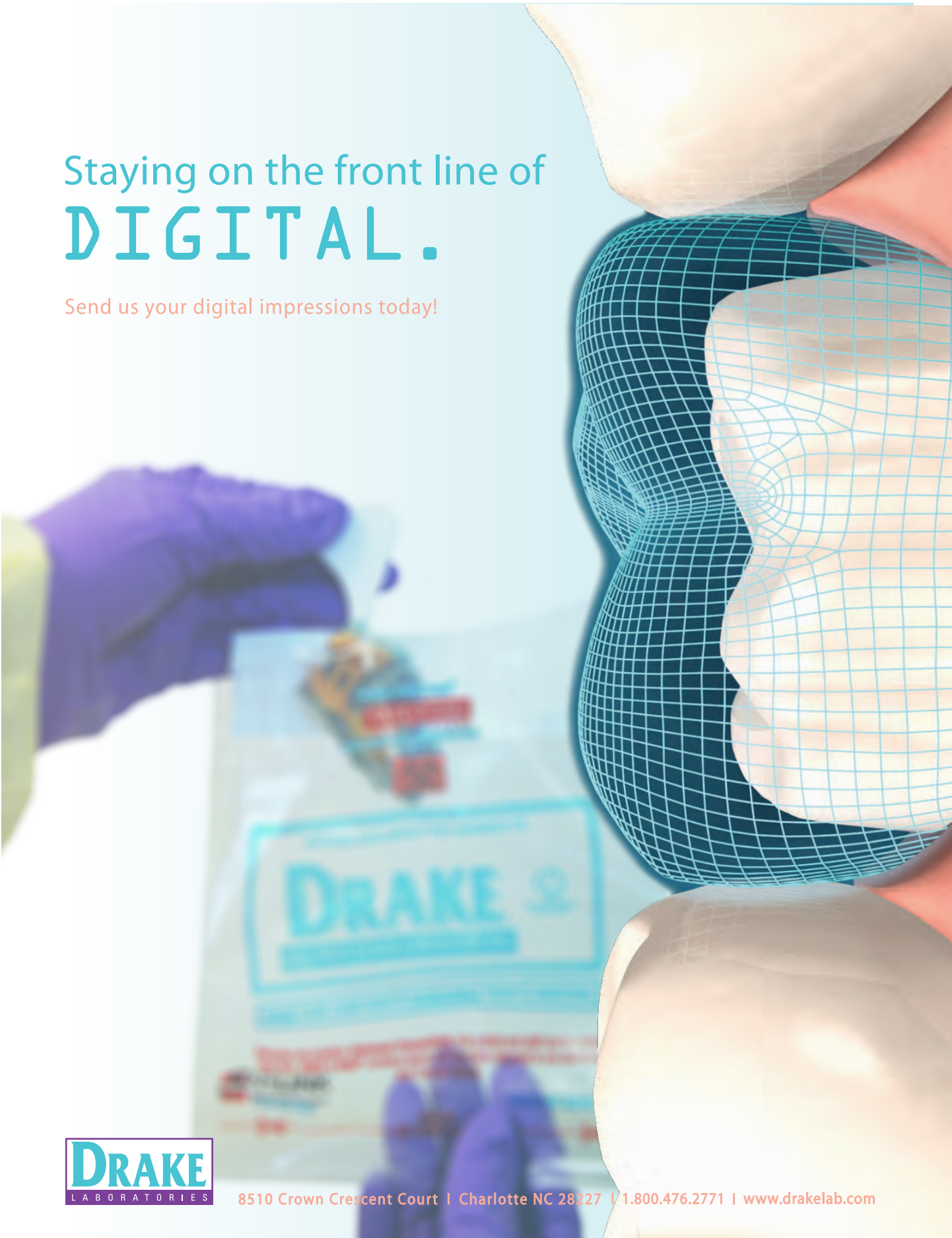

8510 Crown Crescent Court | Charlotte NC 28227 | 1.800.476.2771 | www.drakelab.com

History Corner: Dr. William C. Draffin 1918-2000

By Dr. Gene Atkinson

Dr. William C. (Bill) Draffin was a perennial leader in every aspect for the South Carolina Dental Association. He was born in 1918 in Columbia to Dr. Ernest Craig and Rosa Gelston Draffin. Dr. Draffin attended the public schools of Columbia and received his pre-dental education at the University of South Carolina and his dental degree from the Medical College of Virginia (now Virginia Commonwealth University) in 1941.

Dr. Draffin holds the unique career distinction of having a father who was a dentist, as well as his uncle, his brother, his wife, his father-in-law, and his oldest son.

William Draffin began the practice of dentistry in 1941 with his father in Columbia. When World War II came about he served for three years as an Army Air Corps dentist with the rank of Major upon his discharge.

Professionally Dr. Draffin was heavily involved with the affairs of the South Carolina Dental Association and other related dental organizations. He was President of the Columbia Dental Society in 1949-1950, President of the Central District Dental Society 1954-1955, and President of the S.C. Board of Dental Examiners in 1958 during his tenure there from 1956-1961. He remained at the State Board afterward as their non-member Secretary from 1962-1967. Dr. Draffin was chairman of the S.C. Dental Association's Legislative Committee from 1952-1955 and again from 1956-1960. He was a member of the SCDA Constitution and By-laws Committee from 1964 to 1997, being its' chairman from 1964-1973. In 1960-1961, Dr. Draffin was the President of the entire South Carolina Dental Association. From 1957-1986 he was either an Alternate Delegate or a Delegate to the American Dental Association's House of Delegates. In 1963-1966, William was the first chairman of the ADA's Fifth District Caucus. The policies and procedures established, served as a role model for other ADA Districts.

Dr. Draffin was a member of the American Association of Dental Examiners from 1956-1969. He was the first dentist elected to the Board of Trustees of the Medical University of South Carolina in 1966 and served there until 1978. From 1970 to 1974, he served as Vice Chairman, and then as Chairman of the Board from 1975-1976. Dr. Draffin served on the SCDA's Dental School Committee to establish South Carolina's first dental school from 1952 until its opening in 1967. He was one of the driving forces behind South Carolina getting its first dental school.

In 1973 Dr. Draffin was elected as the first Speaker of the South Carolina Dental Association's House of Delegates and faithfully served in that position for 24 years until 1997. At that time, he was elected Speaker Emeritus and received the Order of the Palmetto, South Carolina's highest award for contributions to mankind, from the governor.

In 1979 Dr. Draffin was the first recipient of the most prestigious award the S.C. Dental Association offers, the George Hoffman Award, for his outstanding service to dentistry and to mankind.

Because of his commitment to dentistry, Dr. Draffin was selected as a Fellow of the American College of Dentists where he served as National President in 1980-1981. He was also a Fellow in the International College of Dentists. He was a charter member and past Secretary of the South Carolina Academy of Practice Administration.

Civically Dr. Draffin was very active with many organizations. He participated significantly with the American Cancer Society and its local affiliates, serving on the state Board of Directors from 1960-1965 and the Richland County Board of Directors from 1966-1969. He also served as the chairman of the dental division fundraising committee for several years. Additionally he was very active with the United Way as a board member and committee chairman. Dr. Draffin served on the Board of Directors of the Columbia Executive Club and was its president in 1964. He also was a member of the Quadrille Club as well as on the executive board of the Columbia Torch Club.

Dr. Draffin was a member of Trinity Episcopal Church where he actively participated in many activities and positions.

He married the former Margaret Connell of Richmond, Virginia whom he met in dental school. She also was a licensed dentist. They had three children: William Craig, Jr., David Scott, and Rosalee LeRay.

Dr. Draffin was very active in the profession of dentistry for 59 years until his death in 2000. His leadership and vision for dentistry were unparalleled as he most ably served the noble profession of dentistry.



Dr. William C Draffin

Planning a Dental Office Renovation or New Construction?

LIKE YOU, WE FOCUS ON THE DETAILS.

Let our knowledgeable team of professionals assist you.



- TECHNICAL EXPERTISE
- DESIGN ASSISTANCE
- ON TIME & ON BUDGET
- SUSTAINABLE BUILDING PRACTICES



256.417.4922 x210

FYFFECONSTRUCTION.COM



INSURANCE COVERAGE AVAILABLE
 Through
THE GENERAL AGENCY, INC.
 (Insurers To The Dental Profession Since 1958)



DISABILITY INCOME
 Employee Coverage Also Available

OVERHEAD EXPENSE
 DISABILITY

LONG TERM CARE
 INSURANCE

HEALTH INSURANCE
 Individual & Short Term

WORKER'S COMPENSATION
 INSURANCE

PROFESSIONAL LIABILITY
 INSURANCE

DENTIST'S PROTECTION PROGRAM
 Package policy providing liability & property coverage for the dental office

Over **50** Years of Experience Working for You!

For More Information, Please Call

THE GENERAL AGENCY, INC.

1527 Highway 7 - Charleston, SC 29407

Telephone (843) 766-9091 • S.C. Toll Free 1-800-922-5036

www.generalagencyinc.com

NEW!
 \$100 first year premium
 for up to \$2 million
 in coverage for
 New-to-Practice Dentists!

Chip Cappelmann

Bill Cappelmann

Sean Cappelmann

Pamela Foster, CIC

President's Message



Dr. David Moss

A couple of months ago I had a discussion with my friend, Dr. Charlie Maxwell, of Johnsonville, S.C. Charlie is currently serving on the ADA Council on Dental Practice. He was telling a group about a particular initiative that the ADA has undertaken to help with the member dentist's ability to negotiate through the spectrum of years that one spends in dental practice. At each phase of the dental career are issues and processes that may have a dramatic impact on the practitioner. Information exists in a myriad of places from many sources, however, it often takes many clicks to search and find the article or seminar that

meets your needs.

With this in mind, the ADA has developed the Center for Professional Success (CPS) at success.ada.org. In one site a member can browse a range of information that pertains to various aspects that affect the practice and well-being of a dentist. The site is grouped into three sections: Practice, Learn, and Live.



The "Practice" area provides information on how to manage your career. Once you go to this section, you can scroll down to peruse items such as: staff relations, dental benefits, practice growth, practice transitions, facility issues, etc. Under each segment you can go to articles or videos that are grouped under "most recent" and "most popular." Like many CE seminars, you may have to sift through much material to come away with the "pearl" that makes it worthwhile, but it is certainly an advantage to have everything grouped for you. One particularly useful tool for everyday practice is the "ADA Oral Pathologist" app that can download to be used as a chair-side reference for the lesions and conditions we often see. With this app you can educate your patient on the scope and prognosis of their particular condition.

The "Learn" section is geared to assist you in getting continuing education in a multitude of practice disciplines. The ADA CE Online area is quite impressive and still growing. You can always count on the quality of the presentations that you purchase on the site. Another more intensive training is offered in the field of practice management. The ADA has partnered with the University of Florida for a 13-session training series. Also available is the ADA Kellogg Executive Management program for those who would like to "up their game" in getting a handle on best business practices.

The last venue to explore is designated as "Life." This avenue allows you to locate articles to suggest pathways to "balance your life." As you explore the different areas of this area, you may certainly find some surprises. Of interest to me personally was the page on ADA International Dental Volunteer Organizations. I had no idea that my association had compiled a clearinghouse for so many mission groups. Also in this area of CPS you can find information on ergonomics, dental-mental health, and other wide-ranging topics.

Once you check out the Center for Professional Success site, you will see what I mean about its usefulness. Also, as Charlie has reminded me, the CPS is still in its infancy and will be adding more and more resources often. This is one more way you can see your dues at work which adds value to your membership and helps you get the most from your practice of dentistry.

Product awards

SolmeteX has set the standard for amalgam separators.



THE DENTAL ADVISOR
2014 PREFERRED PRODUCTS
+++++

Dental Advisor recipient of:
• Editors' Choice with a 5+ rating
• 2014 Preferred Product



dental
townie choice
awards.2013



Townie Choice Award best in category for Amalgam Separators eleven consecutive years.





SolmeteX provides the complete solution:

- ISO 11143 certified greater than 99%
- Professionally engineered.
- Easy to operate and maintenance free.
- Flexible design for hard-to-fit applications.
- Functional for wet or dry vacuum systems (install before pump on wet vacuum system, install before tank on dry vacuum system).

Simple container change process includes:

- No tools, no mess
- Packaging for delivery to certified recycler
- Online certificates

What SolmeteX does not require:

- No contracts with hidden fees
- No electricity
- No daily maintenance or decanting
- No pumps
- No timer
- No additional charges for shipping to recycling facility



Endorsed by SCDA

SCDA members will receive a collection container with proof of purchase of any of the Hg5 Series Systems. Fax proof of purchase to 508-393-1795.

1.800.216.5505



www.solmetex.com

1.800.216.5505



Like Having Your Lab Next Door



For many of our customers in South Carolina, we offer daily pick-up and delivery without charge. Every Monday -Thursday our couriers cover these areas:

- Columbia
- Newberry
- Laurens
- Greenwood
- Spartanburg
- Easley
- Greenville
- Hartsville
- Florence
- Georgetown
- Myrtle Beach
- Orangeburg
- Charleston
- N. Augusta
- Aiken

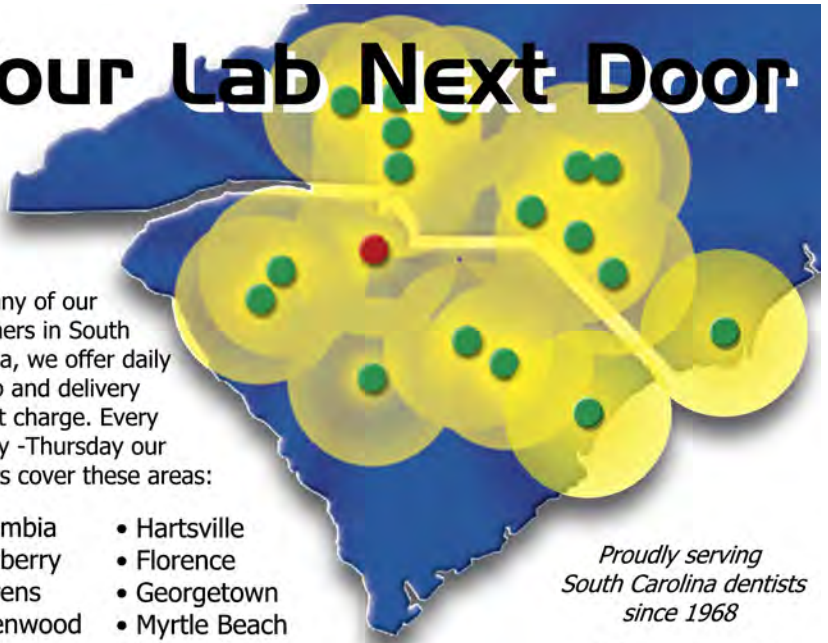

Proudly serving South Carolina dentists since 1968



800-845-1116

Rock Hill • Little River • Columbia
South Carolina

For customers outside our courier route areas, we pay shipping costs both ways, with prepaid mailing labels for incoming cases, and UPS service for delivery.

AFTCO

■■■■■■■■■■ TRANSITION CONSULTANTS

Call 1-800-232-3826 for a free practice appraisal, a \$5,000 value!

Contact the only company that has sold dental practices with a cumulative value of over

\$1,500,000,000

When success matters...

It's time to call AFTCO!



Helping dentists buy & sell practices for over 40 years.

>> WWW.AFTCO.NET

Will Long Term Care Deplete Your Assets?

By Mark Brown



Mr. Mark Brown

As a dentist, you know the importance of a disability policy while you are still working, but what about similar risks in your retirement? Long term care is the number one reason why retirees have to deplete their assets or become financially insolvent. The average cost of a private room in a nursing facility is \$73,000 a year in South Carolina. Below are some key points to think about when researching Long Term Care Insurance (LTCi) plans.

Purchase a policy before you turn 55

- Too many people wait until they reach 55 or 60 and a lot of times are denied due to certain health conditions that were diagnosed within the past year or two.

Key benefits

- Home health care - always make sure your plan will cover not only assisted living and nursing home facilities, but also home health care. We all prefer to stay in the comfort of our own home for as long as we can get the care that we need.
- Inflation protection - when purchasing a policy before the age of 75, it is always important to have an inflation protection rider on your policy. While a \$200 a day benefit may cover today's long term care costs, you want to make sure that your plan will also cover your needs 10, 20, or 30 years down the road.

Self-Insuring

- While some people have the assets to pay for long term care cost, at least for a certain amount of time, they normally have other plans for those assets, such as leaving a legacy to family members, donating to charity, church, or school of choice, or leaving a gift to a loved one. With Total Living Coverage plans, we can design a policy that will cover your need for long term care, but if you never need long term care or you don't use all of your benefit, then it will pay out an inflated death benefit to your beneficiaries.

Click [here](#) so that one of our specialists can assist you in answering your questions or in designing a proposal that meets your needs.

SCDA Member Benefits Group Endorsed Companies

Insurance Products and Services

Group Medical Plan
Professional Liability/Malpractice
800-327-2598 or www.scda.org

Bridge, Cancer, Accident and Illness
Colonial Life
Will Greene 843-384-3549

Disability, Long Term Care and Life
Jeremy Withers 843-424-7154

Medicare Supplements
Bill Pace 800-452-4931

Property & Casualty
Caroline Deevey 800-845-3163

Accounts Receivables/Collections

TekCollect
Susan Rackcliff 704-904-2969

Amalgam Separators

Solmetex
800-216-5505

Credit Cards

Bank of America
800-438-6262 (VABXTU)

Credit Card Processing

TransFirst
800-577-8573 or scda@transfirst.com

Dental Practice Loans & Acquisitions

Bank of America Practice Solutions
800-920-1546

Electronic Claims Processing

Claim-X
866-886-5113 Opt. 1

Global 'Hospital of Choice' Air-Medical Transport Membership Program

MedjetAssist
800-527-7478 x862

Gloves

Association Gloves
877-484-6149

Office Supplies

Staples Advantage
Karen Hubbard 407-475-4575

Patient Financing

CareCredit
800-300-3046 x4519

Precious Metal Refining

D-MMEX
800-741-3174

Payroll Services

SurePayroll
866-535-3592

Website Development

Officite
866-731-8834





**Some of the best dentists
create a unique and life long
experience for their patients
– not simply fix a tooth.**

*The best transition advisors create an
experience that adds value for a lifetime –
not simply facilitate a transaction.*

Southeast Transitions
announces the sale of the practice of
Dr. Paul H. Straughn, DDS
to
Dr. Jason R. White, DDS



Robin D. Turner, DDS
Vice President



*Passing dentistry to the next generation
through practice sales*

www.southeasttransitions.com
678-482-7305



ANNOUNCING THE COMPLETION OF COASTAL CAROLINA FAMILY DENTISTRY
Over 50 Dental Projects Completed

1147 Pleasant Oaks Dr. ■ Mt. Pleasant, SC 29464 ■ (843) 884-3434 ■ www.harborcontracting.net

SOUTH CAROLINA'S PREMIER DENTAL CONTRACTOR



Classified Ads

Dental Related Services

Palmetto Dental Personnel Inc. is owned and operated by a dental professional with 20+ years experience and has exclusively provided professional staff for Columbia and the surrounding Midlands areas for 20 years. PDP has dental hygienists, assistants and front office personnel available for temporary and permanent positions. Contact Gail Brannen at 1-800-438-7470, fax 866-234-8085, email gbrannen@palmettodentalpersonnel.com or visit us at www.palmettodentalpersonnel.com.

Locum Tenens/Positions Wanted

Locum Tenens Office Coverage: Vacations, illness, maternity leave. Also excellent job & associate opportunities. Dentist helping dentist since 1984. Forest Iron & Associates 803-433-2503. www.forestirons.com

Dentist available for locum tenens. Available daily, weekly or monthly. General Dentistry. 20 years plus private practice, 8 years contract dentistry. Private practice, city and county dental clinics. Dr. Garland L. Slagle 843-837-4126.

General dentist seeking PT employment in the Lowcountry area. Filling in while on vacation, maternity leave, illness/disability, or just need an associate. GPR trained with 30+ years experience. Call Fred Danziger 843-377-8311 or email fziger@homesc.com.

Since 1975, **Dental Power has been placing dentists seeking work!** We have clients in SC with fill-in/locum tenens needs, short-term assignments (mobile dentistry and school based programs), long-term contract work and associate position openings. You can learn more and view specific opportunities at www.DentalPower.com or contact 800-710-9720

Prosthodontists/Implant Surgeon available for in-house implants & grafting in your office. Newly relocated; 25+ years of private practice experience; Charleston/Bluffton/Hilton Head areas; other areas to be considered; Misch Institute Faculty; looking for a few select practices; email requests/inquiries to drjayfriedman@sbcglobal.net

General dentist wanting **local tenens/part time**. Located in the upper part of SC but am willing to travel to any part of the state. Contact Carl Lockwood 803-429-0649 or aclockwood@outlook.com

Positions Available - Dentists

Family Dental, LLC desires **motivated, quality oriented dentists** for its offices in Columbia, Rockhill and Greenville. We focus on providing the entire family superior quality general dentistry in a modern technologically advanced setting with experienced staff. Our dentists earn on average \$230,000/yr, supported with health/malpractice insurance, 3 week's vacation, and visa/PR sponsorship. Call 312-274-4524 or dtharp@kosservices.com.

Dentist Needed! General or Pediatric! Part-time or Full-time! In Irmo area! Send Resume to childrensdentalgroupsc@gmail.com or fax 803-781-5142

Volunteers Needed: Our Lady of Mercy's Wellness House Dental Program on Johns Island is in need of volunteer SC licensed dentists to provide emergency & basic dental. Monday-Thursday and also Tuesday evenings for the emergency clinic. Please contact John P Howard DMD or Ms. Jakki Jefferson at 843-559-4493 for more info.

North Carolina- Associate opportunities in select NC locations. General practice providing care from first tooth thru age 20. A desire to work in a positive, team oriented environment a must! Pedo experience helpful but not necessary. Excellent compensation package with guaranteed salaries. Contact Roger Walters, SmileStarters 704-816-1403 or email rwalters@smilestartersdental.com New grads encouraged!!!

Community Partners of the Midlands is looking for a **P/T dentist in Richland and Lexington dental clinics.** The hours for the Lexington- Mon 8:30 am- 4:30 pm & Tues 1:00 pm- 4:00 pm, Richland- Thurs 12:30 pm- 4:30 pm. Applicants must have SC licensure. Accepting applications until position is filled. Please forward resume to: SC Health Dept., Community Partners of the Midlands LLC, Dental- Suite #4090, 2000 Hampton St, Columbia, SC 29204.

General Dentist Associate needed for a multi-doctor, multi-location practice. Please submit resume' to irmosmilemakers@aol.com

General Dentist Opportunities- SC. At DentalOne Partners, you work with an elite dental team, ensuring the practice's clinical and financial success by providing superior patient care. Degree and current South Carolina dental licensure. If you're ready to join our team, email your resume to: scott.williams@dentalonepartners.com or call 919-437-8665.

Large group dental practice looking for **associate dentist** to join our expanding team in Columbia, SC. Competitive and excellent pay for qualified candidate. Experience preferred. State of the art facility. Candidates must have great work ethic, excellent skills and good chair-side manner. Interested candidates email CV to bromanoea@yahoo.com

Wadesboro, NC-Full time. With 15 locations across North Carolina, University Dental Associates delivers comprehensive dental services in convenient community locations. As a group dental practice, UDA is able to provide general and specialty dental care. UDA is nationally recognized for quality and maintains accreditation through the Accreditation Association of Ambulatory Health Care (AAAHC).

New pediatric start up practice in Metro Charlotte area. Seeking pediatric dentist will open June-August 2014. Contact 803-578-2652 for more information.

Looking for a **general dentist**, as an associate, who may be interested in purchasing a successful and profitable established practice. Proven track record and great growth potential. Dedicated and experienced staff. Contact aikendental@aol.com for more information.

Pediatric dentist opportunity- Looking to work close to the beach? Our Charleston multi-office Pediatric practice is fun, energetic, well respected and has an excellent team environment that focuses on complete, quality Pediatric and Orthodontic dental care. To learn more about our practice which offers a competitive salary and benefits package, please visit www.coastalkidsdental.com. Call or email to find out how to join our team drisabel@coastalkidsdental.com 843-818-kids(5437).

Kool Smiles is looking for FT and PT: **Endodontist, Pedodontist, Orthodontist and Dental Anesthesiologist.** Locations: Anderson/Greenville/Columbia/Orangeburg/Rock Hill/Sumter/Charleston. Generous compensation and 401k plan with company match. Medical, dental and optometry coverage. No practice management expenses and headaches – we take care of it! Contact Emily Platto: eplatto@ncdrllc.com or 770-508-6810

Orthodontists opportunity- a fantastic opportunity for an orthodontist to make some extra money once a week. Email tolbertc81@yahoo.com to find out more information. We are located outside of Rock Hill.

Endodontist opportunity- a fantastic opportunity for an endodontist to make some extra money once to twice a week. We are looking for someone to see patients from 5pm-8pm 1-2 times a week. Call or email to find out more information 803-772-4949 or tolbertc81@yahoo.com.

Looking for a **dentist for temporary position** for 6 weeks. Private practice in medical park, single dentist. Contact rneast@yahoo.com for more information.

Positions Available - Staff

Dental assistant wanted for group practice in West Columbia, full time, benefits package, contact Lindy Garrick 803-796-1140.

Practices/Office Space Available

Seller motivated!! #SC-114: 4-operator general practice. Great location in fastest growing area of **Chesterfield County**-free standing building. Avg. collections \$741,000+. Strong hygiene program. Well equipped. Price: \$566,000. For details contact our SC rep, Amanda Christy, NPT, 877-365-6786 x230. a.christy@nptnetwork.com or www.nptnetwork.com

Orangeburg Well established all FFS practice with low overhead collecting \$400k. 3 ops, excellent hygiene program, refers out all surgery, implants and perio. Doctor moving out of area, competitively priced, a great opportunity to develop a diamond in the rough! For more info call 678-482-7305, email info@southeasttransitions.com or visit www.southeasttransitions.com using listing ID SC1024

Manning Accelerated start-up with 4 equipped ops, currently open 2 days per week. This is a great opportunity to practice dentistry in an underserved area! For more info call 678-482-7305, email info@southeasttransitions.com or visit www.southeasttransitions.com using listing ID SC1025

Northern SC about 1 hour from Rock Hill. Excellent long established practice. On track to collect 2 million. Senior doctor to stay on. Please call or email for details using reference #SC1020. For more information call 678-482-7305, email info@southeasttransitions.com or visit www.southeasttransitions.com using listing ID SC1020

Coastal SC Beautiful, high end dental practice with 6 ops, collected \$800k in 2013 on 2-4 days a week. Dr getting ready to retire, but will stay on for transition. Long term staff and great patient base. For more information call 678-482-7305, email info@southeasttransitions.com or visit www.southeasttransitions.com using listing ID SC1033

Fantastic opportunity for a **small start up or a satellite practice**. Very affordable, can include equipment and office furniture. Location desperately in need of flexible hours with some Saturdays. Chairs/lites, statim, digital x-ray, lou vent, lou overhead. Contact 843-756-1111 or fphc@sccoast.net for more information.

Equipment For Sale

For Sale: Dental equipment chairs, units, lights, cabinetry, x-ray, vacuum, compressor, sterilizers and handpieces. Any and all things dental call 843-697-7567.

Biolase Waterlase MD Turbo 2010 Laser has less than 30 hrs. used mainly for demonstration purposes. Laser just under a full factory check. Laser shows and works as new. Call 843-697-5888.

- Classified advertising is \$35 on a per issue basis. There is no charge for Help Wanted/Job Wanted (Job Bank) ads for members. The public can place ads for \$35 on a per issue basis. Ads are posted to the SCDA website during the month(s) of publication at no additional charge. Please use **no more than 50 words**.
- All ad copies and cancellations must be received no later than the 20th of the month prior to publication, which will occur on the first of the month, with remittances accompanying the ads.
- Job Bank ads can be kept confidential if so desired. If you are interested in receiving information from or submitting information to the Job Bank, please call the SCDA office.
- If you have registered with us previously and have found work or filled your position, please let us know so that we can take your name out of our files.
- Contact: SCDA Bulletin, ATTN: Maie Brunson, 120 Stonemark Lane, Columbia, SC 29210; call 800-327-2598; fax 803-750-1644; email brunsonm@scda.org.

Other News

To keep up with other goings on within the dental profession, just follow the links below:

[ADA News Daily](#)

[Medicaid Bulletins](#)

[SC Board of Dentistry Newsletters](#)